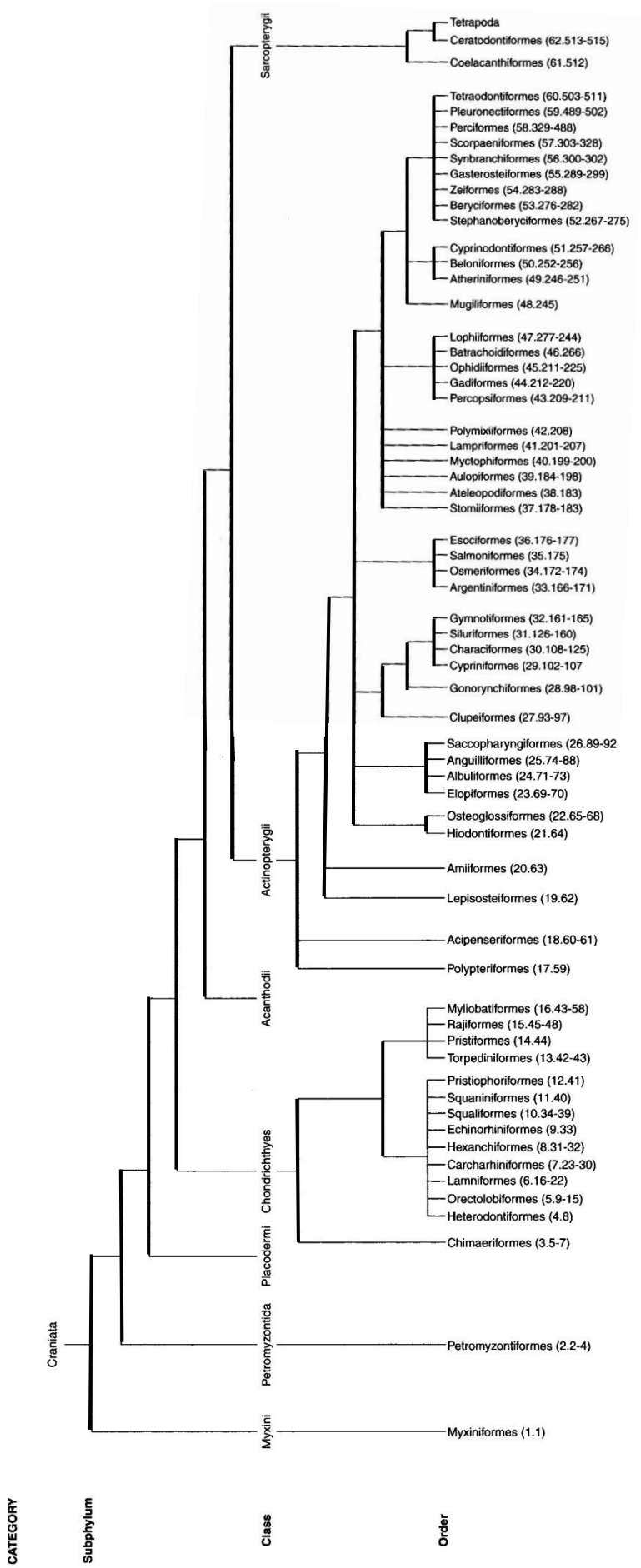
CATEGORY
Subphylum
Class
Order
Craniata
Sarcopterygii
Actinopterygii
Acanthodii
Chondrichthyes
Placodermi
Petromyzontida
Myxini
Tetrapoda
Ceratodontiformes (62.513-515)
Coelacanthiformes (61.512)
Tetraodontiformes (60.503-511)
Pleuronectiformes (59.489-502)
Perciformes (58.329-488)
Scorpaeniformes (57.303-328)
Synbranchiformes (56.300-302)
Gasterosteiformes (55.289-299)
Zeiformes (54.283-288)
Beryciformes (53.276-282)
Stephanoberyciformes (52.267-275)
Cyprinodontiformes (51.257-266)
Beloniformes (50.252-256)
Atheriniformes (49.246-251)
Mugiliformes (48.245)
Lophiiformes (47.277-244)
Batrachoidiformes (46.266)
Ophidiiformes (45.211-225)
Gadiformes (44.212-220)
Percopsiformes (43.209-211)
Polymixiiformes (42.208)
Lampriformes (41.201-207)
Myctophiformes (40.199-200)
Aulopiformes (39.184-198)
Ateleopodiformes (38.183)
Stomiiformes (37.178-183)
Esociformes (36.176-177)
Salmoniformes (35.175)
Osmeriformes (34.172-174)
Argentiniformes (33.166-171)
Gymnotiformes (32.161-165)
Siluriformes (31.126-160)
Characiformes (30.108-125)
Cypriniformes (29.102-107
Gonorynchiformes (28.98-101)
Clupeiformes (27.93-97)
Saccopharyngiformes (26.89-92
Anguilliformes (25.74-88)
Albuliformes (24.71-73)
Elopiformes (23.69-70)
Osteoglossiformes (22.65-68)
Hiodontiformes (21.64)
Amiiformes (20.63)
Lepisosteiformes (19.62)
Acipenseriformes (18.60-61)
Polypteriformes (17.59)
Myliobatiformes (16.43-58)
Rajiformes (15.45-48)
Pristiformes (14.44)
Torpediniformes (13.42-43)
Pristiophoriformes (12.41)
Squaniniformes (11.40)
Squaliformes (10.34-39)
Echinorhiniformes (9.33)
Hexanchiformes (8.31-32)
Carcharhiniformes (7.23-30)
Lamniformes (6.16-22)
Orectolobiformes (5.9-15)
Heterodontiformes (4.8)
Chimaeriformes (3.5-7)
Petromyzontiformes (2.2-4)
Myxiniformes (1.1)